

Approved by M.B.C. dt. 12.12.2013
 THE SANCTION IS VALID UP TO 12.12.2014
 APPROVED
 ASSISTANT ENGINEER (C) BOROUGH No. 31V

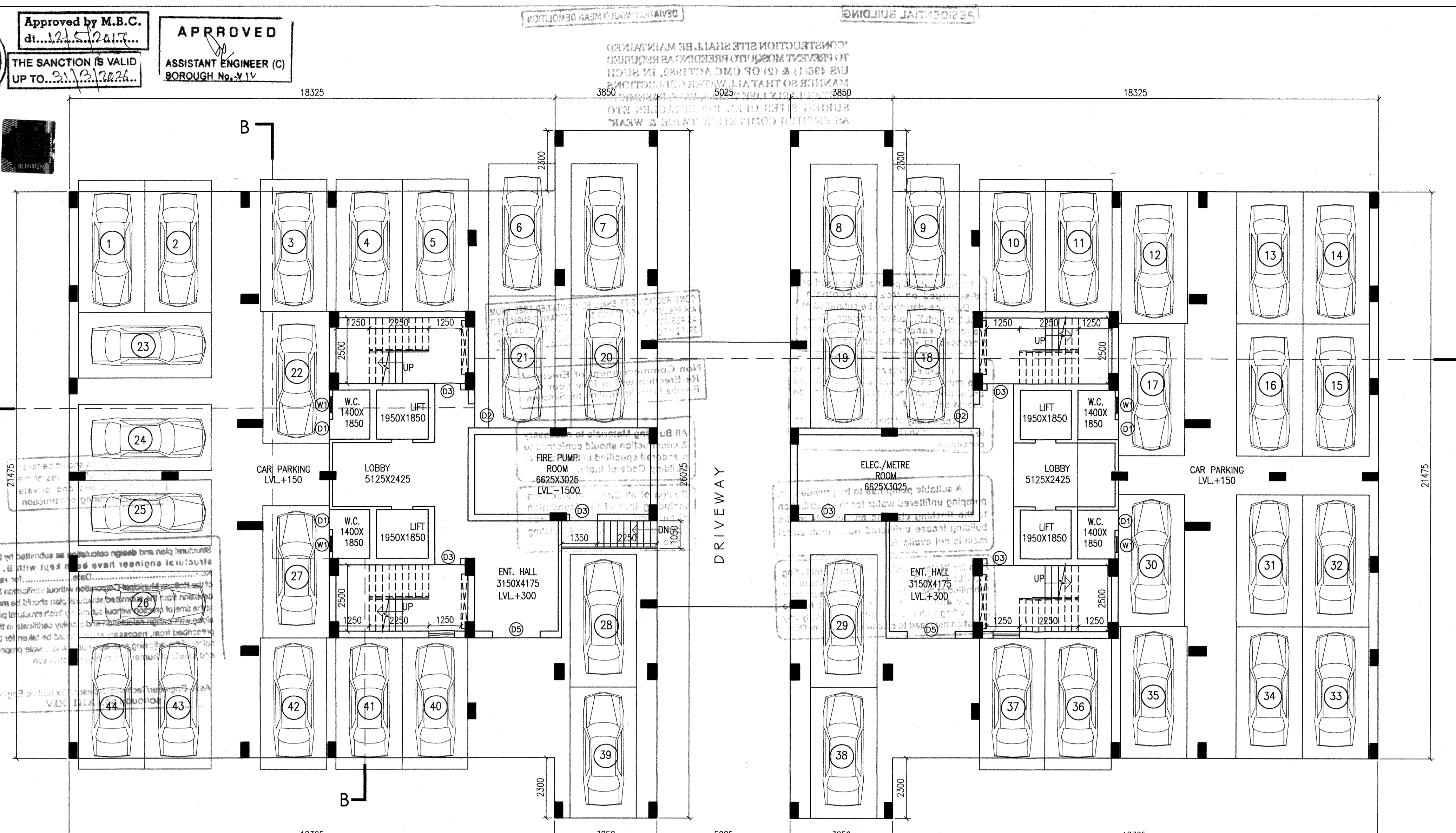

PROJECT
 PROPOSED G+X STORED
 RESIDENTIAL BUILDING
 AT PRE.NO. 126, RAMAKRISHNA
 SARANI, MOUZA - BEHALA,
 J.L.NO-2, R.S. DAG.NO. 7373,7374,
 KHATIAN NO.- 267, WARD NO.-
 130, BORUGH - XIV. DIST.-
 SOUTH 24 PARGANAS.

- SPECIFICATIONS
1. ALL DIMENSIONS ARE IN MM UNLESS IT IS MENTIONED
 2. ALL EXTERNAL BRICK WALLS ARE 230 MM THICK AND INTERNAL 125 MM THICK UNLESS IT IS MENTIONED
 3. ALL BRICKWORK PLASTERING INSIDE OR OUTSIDE ARE IN THE RATIO OF 1:3:6 RESPECTIVELY AND OUTSIDE PLASTERING CONTAINS WATER PROOFING
 4. ALL CIVIL WORKS ARE AS PER IS 456 AND ALL REINFORCEMENT AS PER IS 1776
 5. ALL R.C.C. WORKS ARE IN THE RATIO M-20
 6. ALL PRELIMINARY MEASURES SHALL BE TAKEN AT THE TIME OF CONSTRUCTION OF SEMI UNDERGROUND
 7. DEPTH OF WATER RESERVOIR SHALL NOT BE MORE THAN THE DEPTH OF MAIN COLUMN FOUNDATION

DOOR-WINDOW SCHEDULE

DOORS			WINDOWS		
TYPE	WIDTH	HEIGHT	TYPE	WIDTH	HEIGHT
D1	750	2100	W1	600	900
D2	900	2100	W2	900	1050
D3	1100	2100	W3	1000	1200
D4	1000	2100	W4	1200	1200
D5	1800	2100	W5	1500	1800
D6	1800	2100	W6	450	1800

ARCHITECT'S CERTIFICATE
 THE PLOT HAS BEEN INSPECTED BY ME AND ON THAT BASIS I DO CERTIFY WITH FULL RESPONSIBILITY THAT THE PROPOSED BUILDING PLAN HAS BEEN DRAWN AS PER PROVISION OF K.M.C. BUILDING RULE 2009 AS AMENDED FROM TIME TO TIME THE PLOT IS DEMARCATED BY BOUNDARY WALL ON ALL FOUR SIDES. THE SITE PLAN AND LOCATION PLAN COMPANIES THE SITE.

DEBATOSH SAHU
 Architect + Urban Designer
 MARCH, PRA. FIEDL. AID.
 Regn. No. CA/89/12368

DEBATOSH SAHU
 Regn. No. CA/89/12368
 38/A, Dr. Sarat Banerjee Road, Kolkata-700 029
 S.I.C. OF ARCHITECT & SEAL

STRUCTURAL ENGINEER'S CERTIFICATE
 THE STRUCTURAL DESIGN AND DRAWINGS OF BOTH FOUNDATION & SUPERSTRUCTURE OF THE BUILDING HAS BEEN MADE BY ME CONSIDERING ALL POSSIBLE LOADS INCLUDING THE SEISMIC LOAD AS PER THE NATIONAL BUILDING CODE OF INDIA AND CERTIFIED THAT IT IS SAFE AND STABLE IN ALL RESPECTS.

KOUSHIK SENGUPTA
 B.E. (CIVIL), M.E. (STRUCTURE)
 3838-1/75 (K.M.C.)
 KOUSHIK SENGUPTA
 BSE No. 078
 S.I.C. OF STRUCTURAL ENGINEER & SEAL

UNDERIGNED HAS INSPECTED THE SITE AND CARRIED OUT SOIL INVESTIGATION THEREON. IT IS CERTIFIED THAT THE EXISTING SOIL OF THE SITE IS ABLE TO CARRY THE LOAD COMING FROM PROPOSED CONSTRUCTION AND THE FOUNDATION SYSTEM PROPOSED HEREIN IS SAFE AND STABLE IN ALL RESPECT FROM GEO-TECHNICAL POINT OF VIEW.

ALOK ROY
 Empowered Geotechnical Engineer
 Kolkata Municipal Corporation
 Class-I, No.- G/7/11
 4-A, Midan Park,
 1. 112-700 064
 ALOK ROY
 STE No. 1/11
 S.I.C. OF GEO-TECHNICAL ENGINEER

TOP PROJECTS PVT. LTD.
 Director

SIGNATURE OF OWNER & SEAL

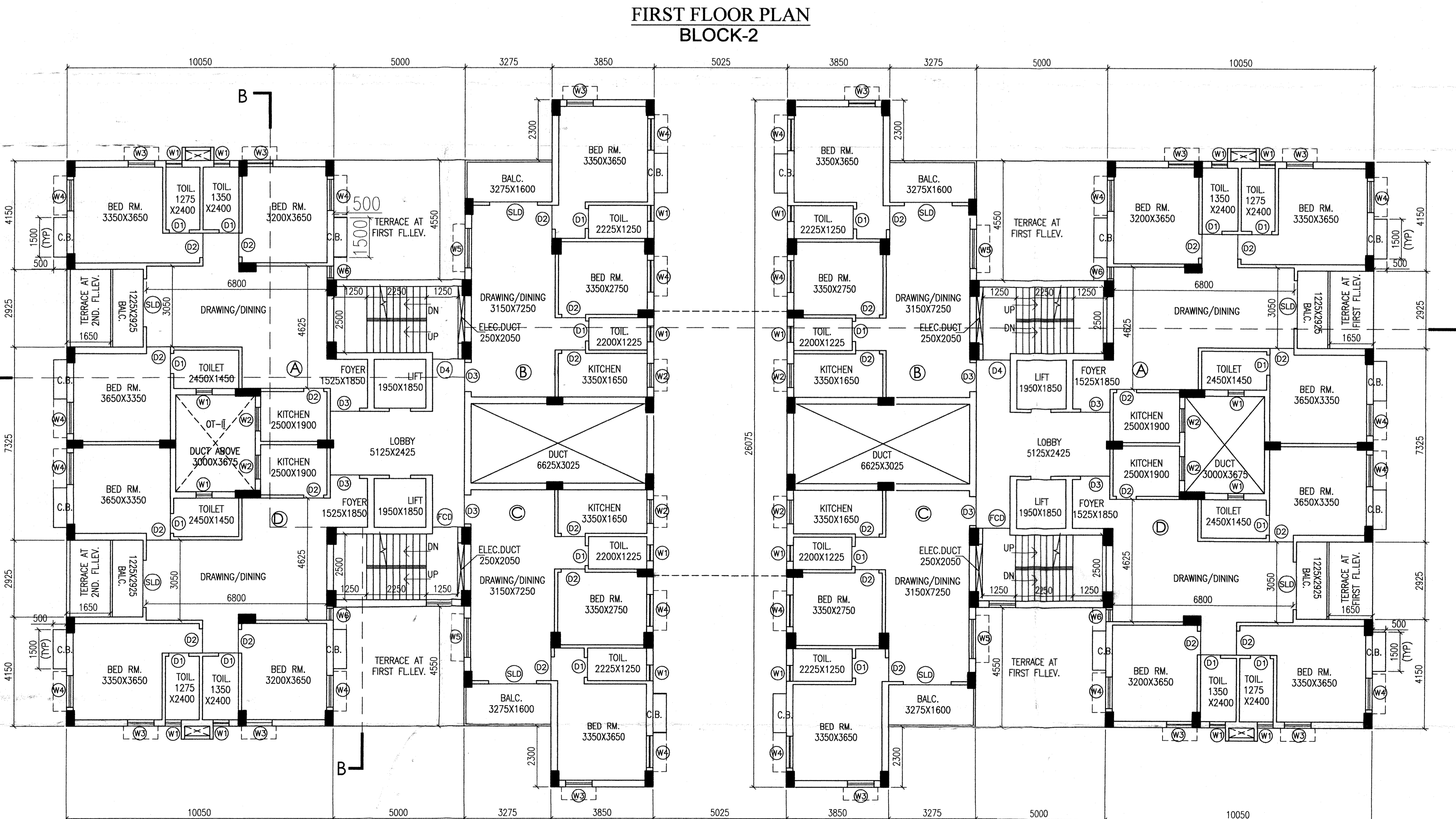
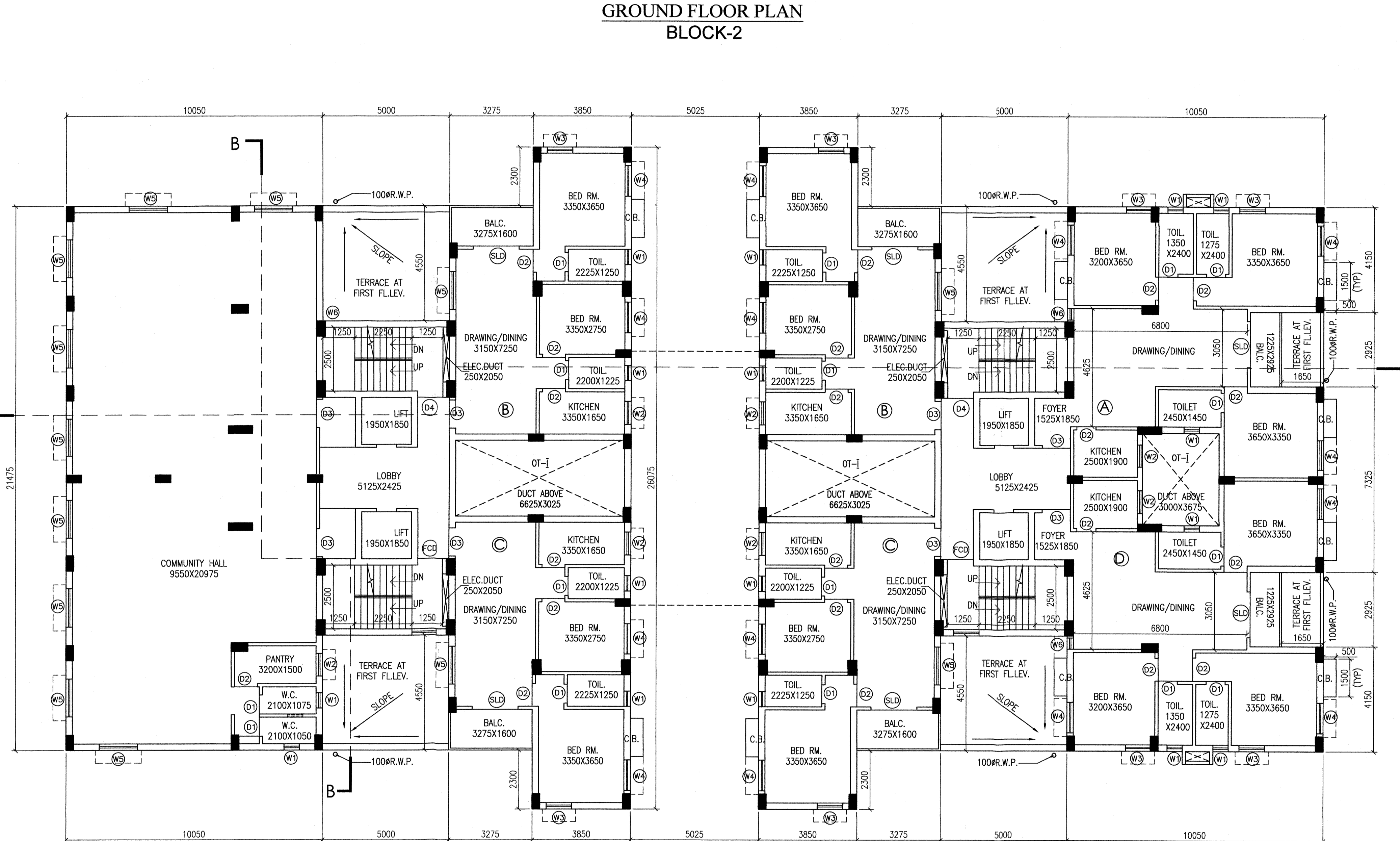

TITLE
 BLOCK-1&2
 GROUND FLOOR PLAN, FIRST FLOOR PLAN &
 SECOND FLOOR PLAN

DETAIL OF BLOCK - 1&2

DRAWN	Mohini	REF.
CHECKED		SCALE
DEALT		DATE

ARCHITECT

 ES
 SANKAR BANERJEE ROAD, DOLAJARA
 Tolu, WB-743341
 Tel: 98304148
 Email: space@space.com
 Website: www.space.com

THIS DRAWING IS A PROPERTY OF ESPLACE. 38/A, DR. SARAT BANERJEE ROAD, KOLKATA-700 029. ANY REPRODUCTION, CHANGES OR DEVIATIONS IS NOT PERMISSIBLE WITHOUT PRIOR PERMISSION TO ESPLACE. IN THE CONTRARY THIS WILL BE TREATED AS ILLEGAL ACT.

SHEET NO. 2 OF 6